Dodge City Community College
Department of Music

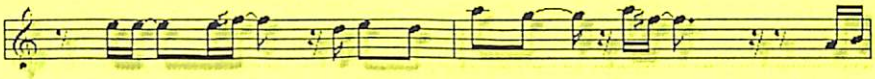

proudly presents

JAZZ ENSEMBLE & JAZZ COMBO

Christopher White, Director

&

COLLEGE SINGERS

Heather Buffington, Director

IN CONCERT

Thursday, March 4, 2004
7:30 p.m.

Dodge City Community College Little Theatre
2501 North 14th Avenue
Dodge City, Kansas 67801

JAZZ ENSEMBLE

FANCY PANTS ..... SAMMY NESTICO
BEKAH SMITH, TRUMPET

BOPLICITY ..... MILES DAVIS
ARR. MIKE TOMARO
KRIS KOERNER, BARI SAX
RACHEL IVES, TRUMPET
RICHARD SMITH, GUITAR
CHELSEA NICHOLS, PIANO

WON'T YOU BE MY NEIGHBOR ..... FRED ROGERS
ARR. MIKE TOMARO
RYAN HARRIS, TROMBONE
RICHARD SMITH, GUITAR

COLLEGE SINGERS

JAVA JIVE ..... BEN OAKLAND
ARR. KIRBY SHAW

TAKE THE "A" TRAIN ..... BILLY STRAYHORN
ARR. STEVE ZEGREE
BILL MOON, TENOR

JAZZ COMBO

TALES FROM THE JEFFERSON WOOD ..... TOM HOFFMAN

SWEET PEA SUITE ..... BILLY STRAYHORN
CHELSEA NICHOLS, VIBES
BEKAH SMITH, TRUMPET
RYAN HARRIS, TROMBONE
LISA MORENO, ALTO SAX

BEAUTIFUL, WONDERFUL EYES ..... CHARLIE CHAPLIN
ARR. CHRISTOPHER WHITE
CHELSEA NICHOLS, VIBES

College Singers

Heather Buffington, Director

Soprano
Chelsea Nichols, Minneola

Alto
Larissa Brobst, Scott City
Kati Wolff, Offerle

Tenor
Bill Moon, Minneola
Wilbur Moon, Minneola

Bass
Caleb Brown, Sedan
Matt Sloan, Dodge City

Accompanists
Richard Smith, guitar
Victoria McGary, bass
Joel Alejandre, drums

Jazz Ensemble & Jazz Combo

Christopher White, Director

Alto Sax
*Lisa Moreno, Dodge City
Sarah Trabert, Dodge City

Tenor Sax
Alana Eccleston, Fowler
*Deanna Webster, Dodge City

Bari Sax
Kris Koerner, Dodge City

Trumpets
*Rachel Ives, Garden City
Jason Klein, Dodge City
*Bekah Smith, Satanta
Susan Vice, Bucklin

Trombones
Alicia Daniels, Greensburg
*Ryan Harris, Dodge City
Everett Mills, Dodge City
Sarah Reeves, Dodge City
William Sutton, Ness City

Guitar/Bass Guitar
*Richard Smith, Satanta

Piano/Vibes
*Chelsea Nichols, Minneola

String Bass/Bass Guitar
Victoria McGary, Dodge City

Percussion
Joel Alejandre, Agujita, Coahuila, Mexico
*Jordan Baltazor, Dodge City
James Hensley , Ensign

*denotes Jazz Combo member

COLLEGE SINGERS

SOMEWHERE OVER THE RAINBOW ..... HAROLD ARLEN
ARR. CHRISTOPHER WHITE

ROUTE 66 ..... BOBBY TROUP
ARR. KIRBY SHAW

JAZZ ENSEMBLE

DO YOU KNOW WHAT IT MEANS
TO MISS NEW ORLEANS ..... LOUIS ALTER
ARR. LES HOOPER

BEKAH SMITH, TRUMPET
RYAN HARRIS, TROMBONE
SARAH TRABERT, ALTO SAX

A TRIBUTE TO FRANK MANTOOTH

FORMULA 4-D BLUES ..... FRANK MANTOOTH
RICHARD SMITH, GUITAR
CHRISTOPHER WHITE, SAXOPHONE

INVITATION ..... BRONISLAU KAPER
ARR. FRANK MANTOOTH
LISA MORENO, ALTO SAX
SUSAN VICE, TRUMPET
RYAN HARRIS, TROMBONE
RICHARD SMITH, GUITAR
JORDAN BALTAZOR, DRUMS

PIG LICKIN' BLUES ..... JEFF JARVIS
LISA MORENO, ALTO SAX
RICHARD SMITH, GUITAR

Fine Arts Spring 2004 Events

Little Theatre

Wind Ensemble, Concert Choir, Choral Union Concert
A Tribute to Clyde Phillips
Saturday, March 20th, 7:30 p.m..

Spring Play
"Don't Drink the Water" by Woody Allen
Friday, March 25th, 7:30 p.m
Saturday, March 26th, 7:30 p.m.
Sunday, March 27th, 2:00 p.m.

Jazz Ensemble Concert
Thursday, April 22nd, 7:30 p.m.

Concert Choir, College Singers & Choral Union Concert
Saturday, May 1st, 7:30 p.m.

Wind Ensemble Concert
Thursday, May 6th, 7:30 p.m.

Immaculate Heart of Mary Church, Windthorst, KS

Concert Choir, College Singers & Choral Union Concert
Sunday, May 2nd, 3:00 p.m.